

MADEIRA 2

high-quality Nordic spruce

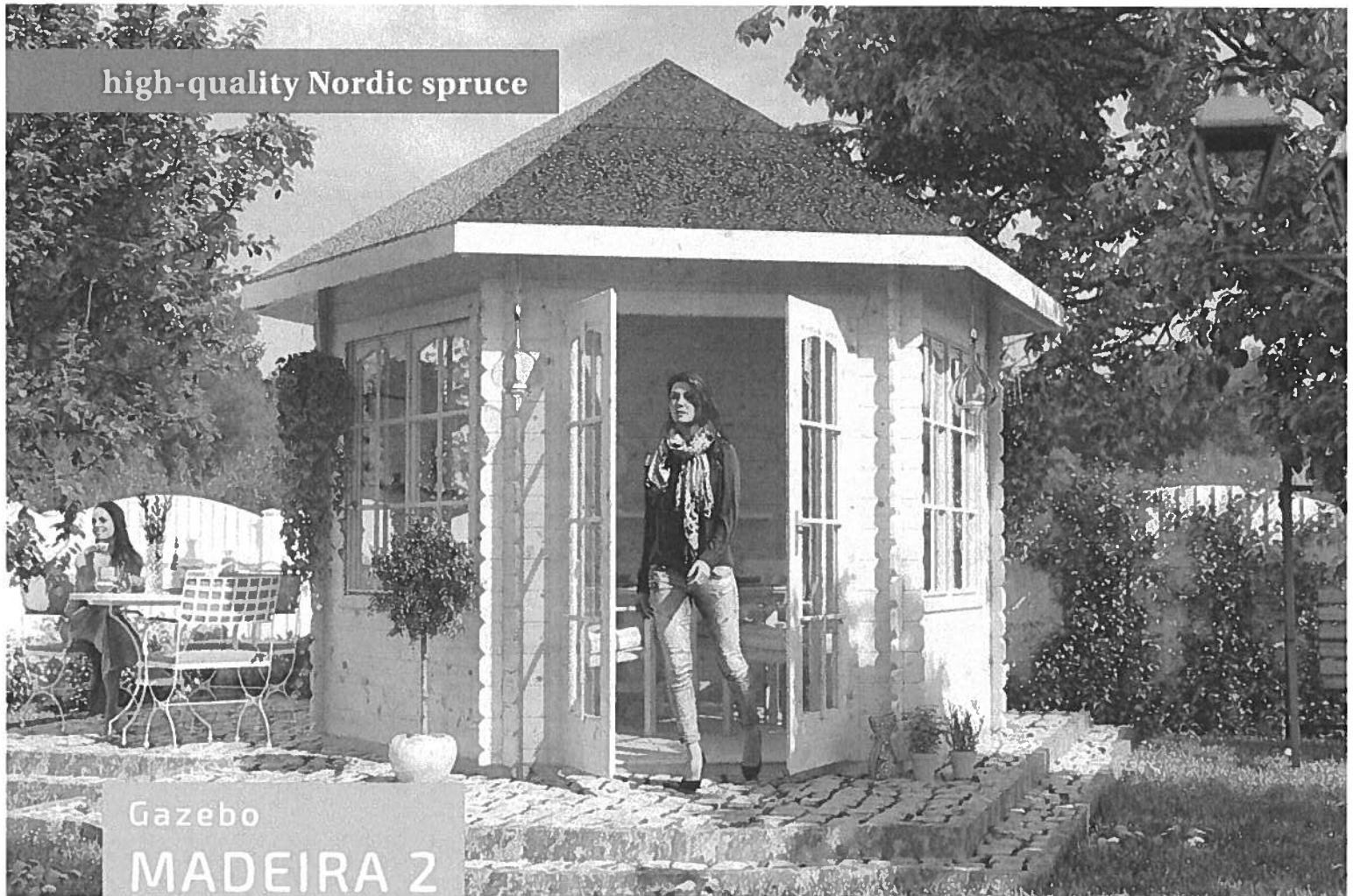

Gazebo
MADEIRA 2
 350 x 303 cm

design suggestion

- 28 mm wall logs
- « Classic » corner connection
- floor 19 mm
- Roof 19 mm profile boarding

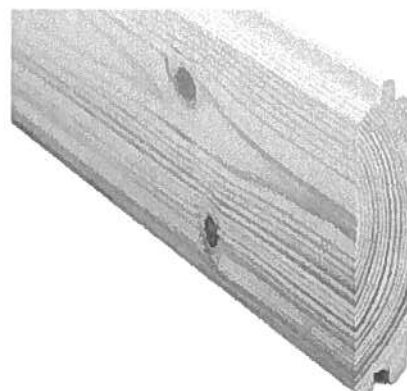
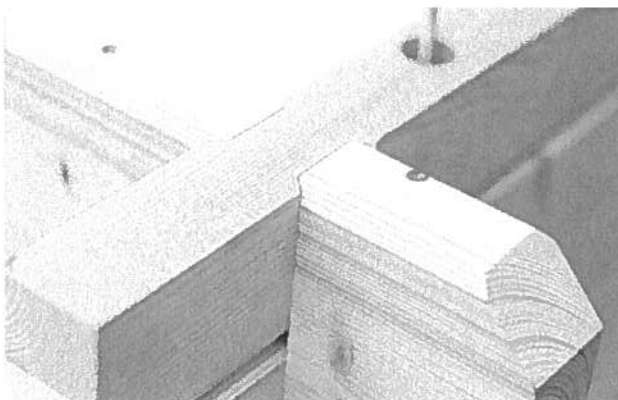

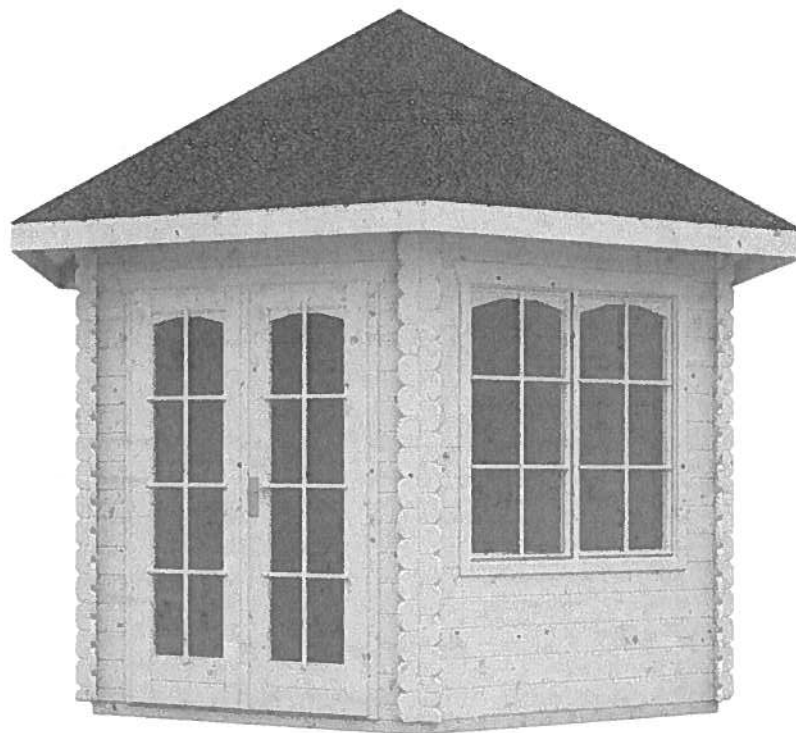

GAZEBO MADEIRA 2 350 x 303 cm

Data sheet / Construction description

| | |
|---|----------------------------------|
| Wall thickness | 28 mm |
| Color treatment | untreated |
| Corner construction | Classic, symmetric corner design |
| Wind bracing | Threaded rod + tension spring |
| Mounting material | Included |
| Iron parts | galvanized |
| Width | 350 cm |
| Length | 303 cm |
| Total width | 420 cm |
| Total length | 373 cm |
| Height sidewall | 219 cm |
| Roof ridge height | 357 cm |
| Number of rooms | 1 |
| Base surface | 7,95 m ² |
| Building volume (without canopy) | 21,07 m ³ |
| Wall surface outside | 24,06 m ² |
| Floor | 19 mm floorboards |
| Ground supports | 60 x 60 mm, impregnated |
| Roof construction | 19 mm roof boards |
| Roof shape | Peaked roof |

| | |
|------------------------------------|--|
| Roof pitch | 30 ° |
| Snow load | 0,75 kN/m ² |
| Roof overhang (front) | 35 cm |
| Roof overhang (lateral) | 35 cm |
| Roof overhang (behind) | 35 cm |
| Roof surface | 14,65 m ² |
| Shingles per 2m² | 13 packets |
| Doors | 1x Double door, full glazed (123,4 x 193 cm) |
| Windows | 2x Double window, Tilt-and-turn function (2 x 57,5 x 123,5 cm) |
| Article code | 554058 |
| Barcode | 4018211554058 |
| Packaging dimensions | packet 1: 120 cm x 325 cm x 65 cm 675,0 kg |
| Guarantee | 5 year warranty on wood, construction and stability when properly assembled and cared for according to our guarantee undertaking |
| not included | Cement, anchoring basic storage with underground (foundation) |

MADEIRA 2
350 x 303 cm

Drawing
section

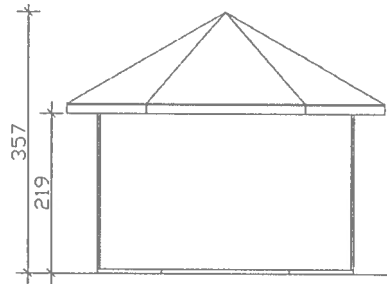

Ground
plan

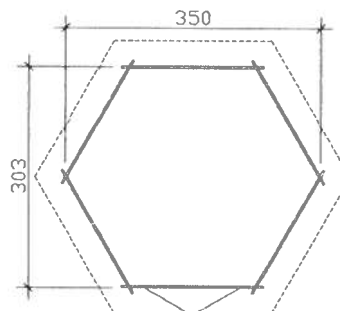

MADEIRA 2

350 x 303 cm

floor plan, cross section and elevations M 1:100

Front view

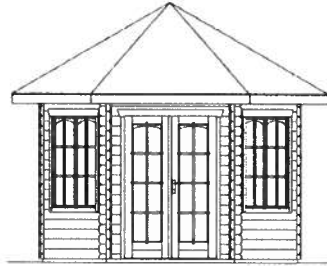

View from
the right

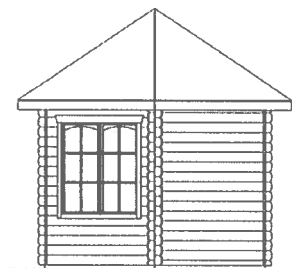

MADEIRA 2
350 x 303 cm

floor plan, cross section and elevations M 1:100

View from
behind

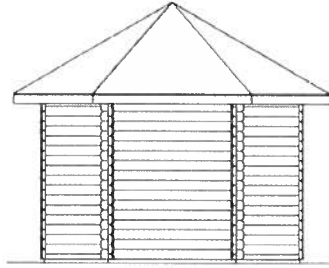

View from
the left

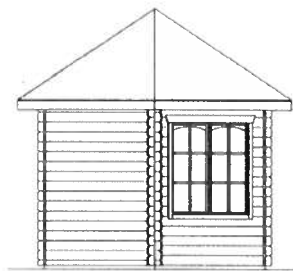

MADEIRA 2
350 x 303 cm

floor plan, cross section and elevations M 1:100